

PRESS RELEASE

Teleconsult, an ICT Consulting firm specializing in ICT Consulting, Learning and Development (Face to Face - F2F Training and eLearning), Technical Assistance and Project Management services, is pleased to announce the launch of **eTHOR**, an ICT communications software application tool, which has been designed to help in delivering eHealth / TeleMedicine, Communications and eInclusion services, through a Broadband connexion.



The Broadband connexion can be either Fixed Cable, Nomadic or Fixed Wireless or Satellite, in almost any environment including to the urban, peri-urban and rural community in general and special case to disaster stricken areas, like Tsunami or Earthquake struck areas.

The launch which was attended by distinguished guests and industry-leading professionals was held in Singapore this week and will be launched in Brunei Darussalam, next week, to coincide with the Brunei InfoCommunications Technology Award (BICTA) Expo.

eTHOR is an acronym which stands for **T**elecommunications and **H**ealthcare **O**ver broadband to **R**ural communities.

In short, **eTHOR** is a multi-media communications platform, which can be used on a Broadband connexion, for a multitude of communications purposes.

In the screenshot below, **eTHOR** is being used as a multi-media communications tool:



eTHOR enables people in different geographical locations, e.g a Doctor in a village in a remote area and also a Specialist in a hospital, to communicate using Video Conferencing and also using a second camera capability, can see the Patient and undergo an examination, which can be reviewed at a remote location by the Specialist, which could even be in a foreign country, providing that user is **eTHOR** enabled.

eTHOR can also be used for remote monitoring of patients, visually and their vital signs when they are at home (TeleMedicine), C4i Surveillance, Security Monitoring or any application where multi-media communications is required.

Some screenshots follow of various typical applications:

TELECONSULT

ICT Consulting at its Best

THE OFFICIAL PRESS RELEASE OF THE TELECONSULT GROUP OF COMPANIES



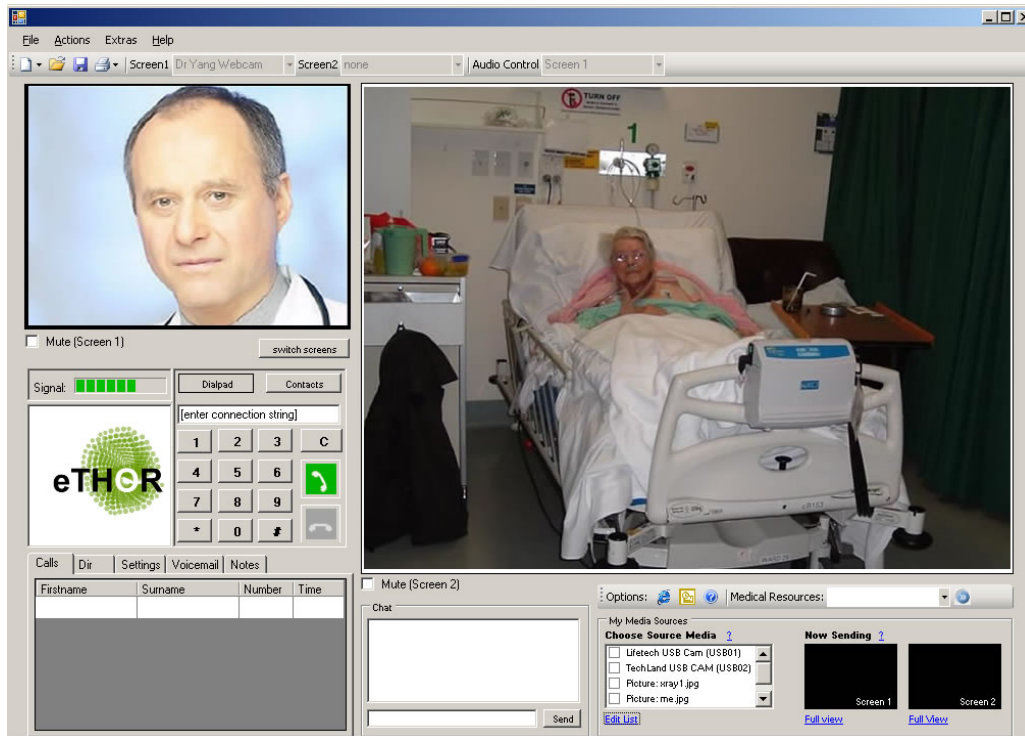

eTHOR is also particularly useful in the event of a tragedy e.g. an Earthquake or Tsunami, where a health professional from the affected country, could quickly engage help from a Specialist from another country through **eTHOR**.

The **eTHOR** solution is engineered so that it can be interfaced to other IT systems or equipments e.g Hospital Management System (HMS), Electronic Medical Records Management System (ERMS), etc, so that X-Rays, MRI scans, so that medical records can be viewed and shared or I/Os from CCTV surveillance cameras can be viewed.

eTHOR, really addresses the core of the ‘Digital Divide’, which can be defined as all measures supporting integration of least developed countries into Information Society, reducing the “digital divide” and “content gap” between technology-empowered and technology-excluded communities and groups – such as rural areas and women, thus bridging society.



THE OFFICIAL PRESS RELEASE OF THE **TELECONSULT** GROUP OF COMPANIES

About Teleconsult

Teleconsult is an ICT Consulting firm which specializes in Feasibility and Master Planning, Detailed Design of ICT networks and infrastructures for Industrial Parks, Cyber Parks, Data Centres and other developments as well as providing a whole host of ICT consulting and related services to the industry.

Formed in 1990, the group now comprises 5 companies in Singapore, Brunei Darussalam, Indonesia, Malaysia and SAR Hong Kong.

Please see URL- <http://www.tcint.biz> or <http://www.eplato.com>, for more details on Teleconsult and eTHOR respectively.